

Lynnwood 2,716 sq.ft

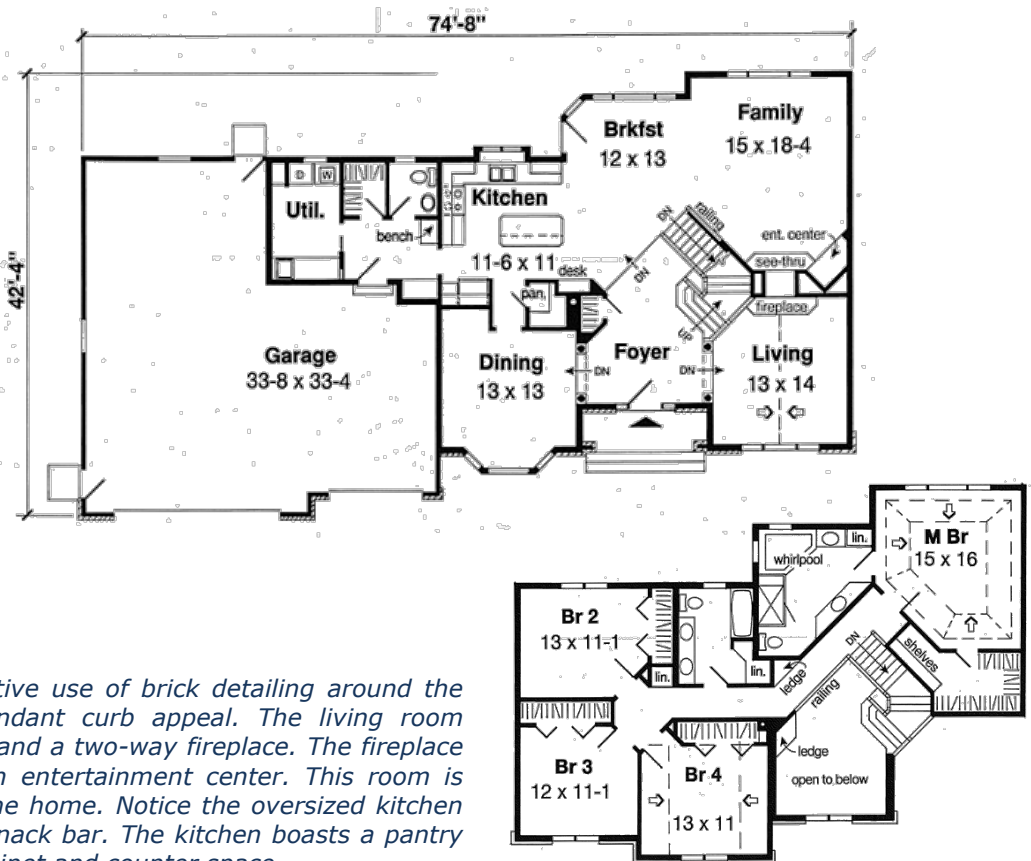

Specifications

Total Living Area:	2,716 sq.ft.
Main Living Area:	1,433 sq.ft.
Upper Living Area:	1,283 sq.ft.
Garage area:	923 sq.ft.
House Width:	74'8"
House Depth:	42'4"
Bedrooms:	4
Full Baths:	2 1/2
Max Ridge Height:	29'0"
Primary Roof Pitch:	8/12
Porch:	48 sq.ft.
Formal Dining Room:	Yes
Fireplace:	Yes
Main Ceiling Height:	9'
Upper Ceiling Height:	8'
Foundation:	B, C, S
Walls:	2x6
Plan:	24550



The beauty of brick

This impressive brick home's decorative use of brick detailing around the windows creates a home with abundant curb appeal. The living room features a dramatic cathedral ceiling and a two-way fireplace. The fireplace in the family room adjoins a built-in entertainment center. This room is sure to be the hub of family life in the home. Notice the oversized kitchen island which can easily double as a snack bar. The kitchen boasts a pantry and built in desk as well as ample cabinet and counter space

Photos or renderings will vary from actual plan.



Oaks Home Collection

Your Oaks home package will include these basic package components:

(Upgrades and substitutions are available on most components)

Exterior Shell Package

- Blueprints
- Treated sill plates
- Floor joists and rim joists
- 3/4" plywood floor
- 2"x6" wall framing
- OSB wall sheathing
- Building wrap
- Roof rafters or trusses per plan
- OSB roof sheathing
- Fiberglass roofing shingles
- Aluminum drip edge
- Roofing felt
- Roof ventilation
- Insulated windows
- Exterior trim
- Fiber cement siding
- Fiber cement soffit & fascia
- Fiber cement trim
- Gutters and downspouts
- Insulated exterior doors
- Exterior locksets
- Nails and hardware

Interior Package

- R-19 wall insulation
- R-30 ceiling insulation
- Insulation baffles
- Drywall,
- Drywall finishing materials
- Colonist primed interior doors
- 2 1/4" fingerjoint Colonial casing
- 3 1/4" fingerjoint Colonial base
- Shelving & closet rods
- Privacy and passage locks
- Fasteners and adhesives

Kitchen and Bath Packages

- Timberlake Tahoe Kitchen cabinets
- Post-formed laminated countertop
- Stainless steel double bowl sink
- Timberlake Tahoe Bathroom vanities
- Cultured marble vanity tops
- Bath cabinets & mirrors
- Tub/shower units



The following materials and services are not supplied by 84 Lumber:

- Foundation
- Steel beams or columns
- Brick
- Stone
- Stucco
- Plumbing
- HVAC
- Electric
- Finish flooring

To order plans call 1-800-359-8484, or see your local 84 Lumber associate.